

# Digital

## Gramin Seva

Start Your Own  
Gramin Centre  
Today!

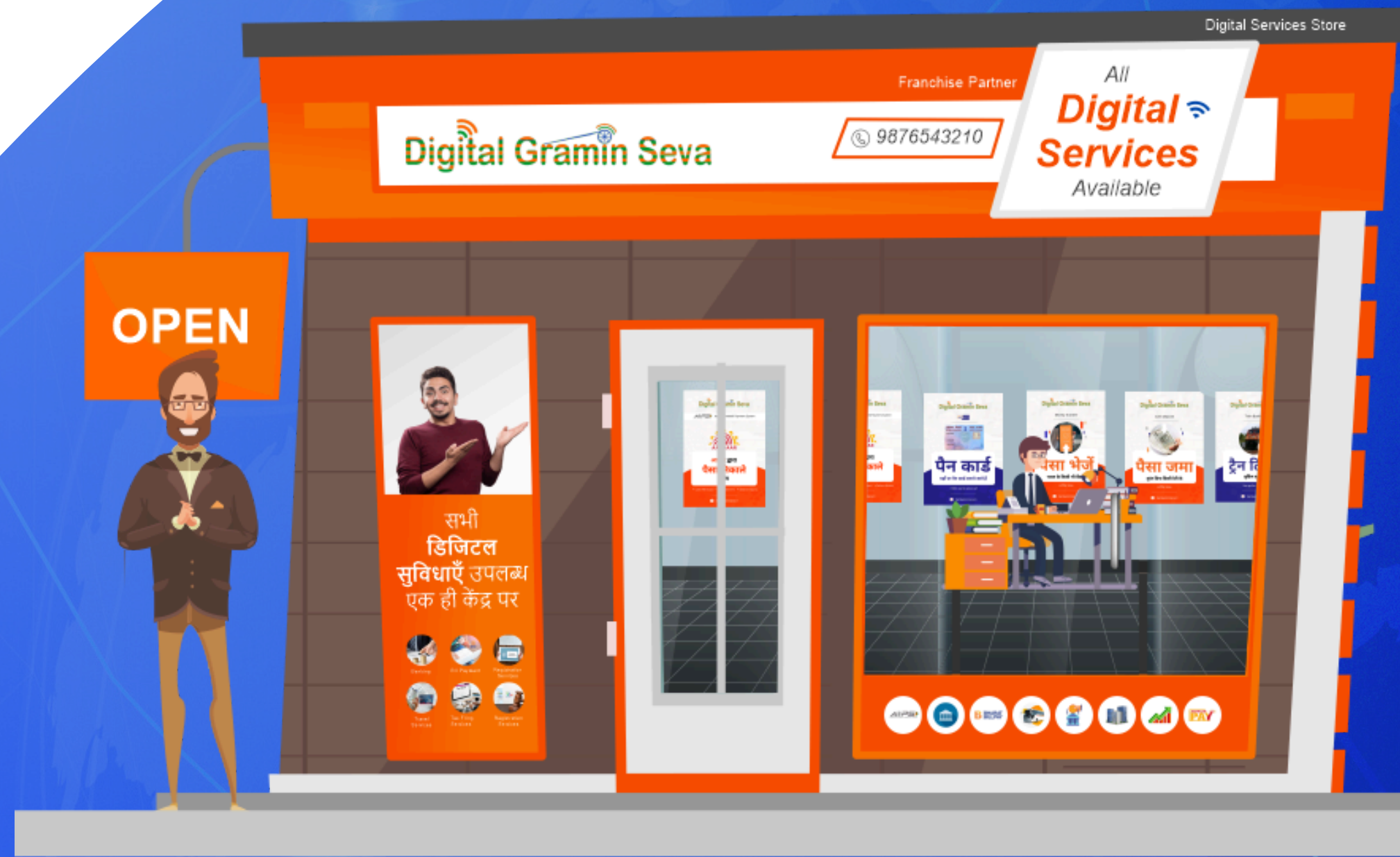

# Mobile Recharge

Recharging your mobile has never been easier with Digital Gramin Seva. Whether you are a prepaid or postpaid user, we provide instant recharge services for all major network operators. Our secure platform ensures your mobile number is recharged safely, with multiple payment options including UPI, net banking, debit/credit cards, and digital wallets.



Operator	Retailer Commission
Airtel	0.90%
Jio	0.90%
Vi	2.50%
BSNL	3.50%
MTNL	3.50%



# DTH Recharge

Digital Gramin Seva makes your DTH recharge simple and convenient. We support all major DTH service providers, ensuring uninterrupted entertainment at home. Recharging your DTH account is now fast and secure, with multiple payment options such as UPI, net banking, debit/credit cards, and digital wallets.

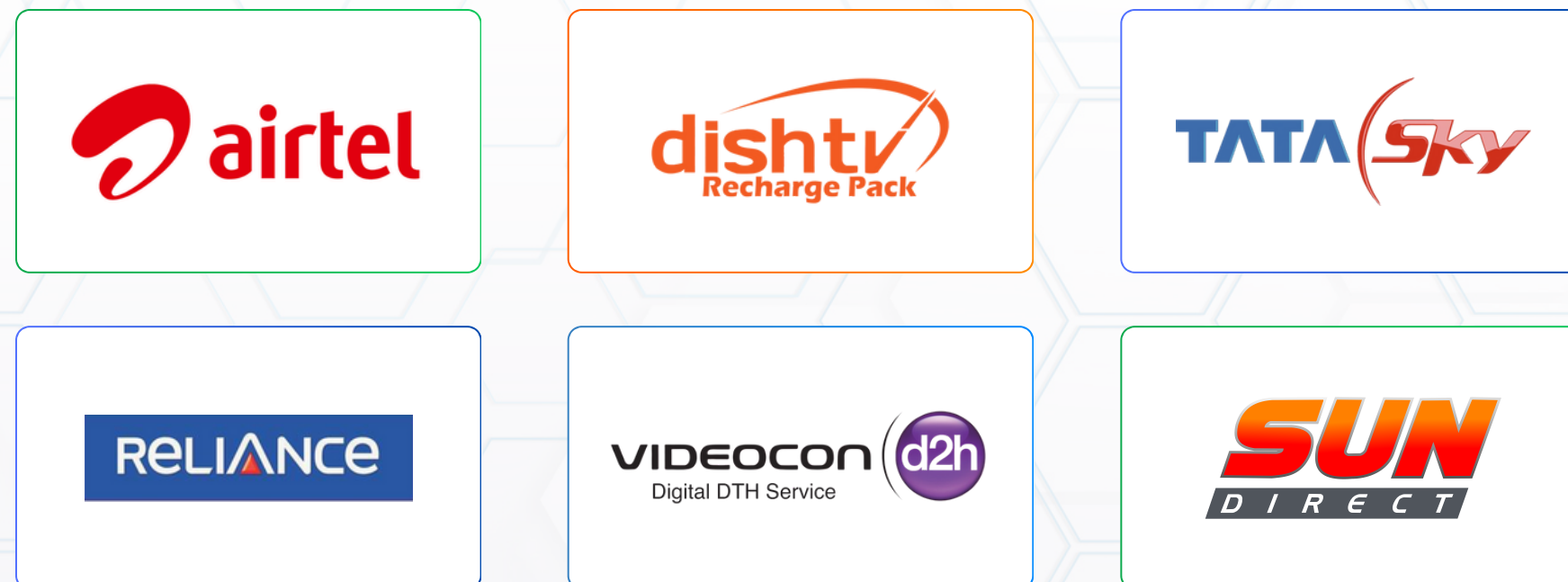

Operator	Retailer Commission
Dish TV	2.50%
Tata Sky	2.50%
Big TV	2.50%
Videocon D2h	2.50%
Sun TV	2.50%
Airtel Tv	2.50%

# Banking Services

Open a bank account online and apply for loans securely and quickly with Digital Gramin Seva. Our platform allows individuals and businesses to complete KYC digitally, submit documents, and receive instant account confirmation.

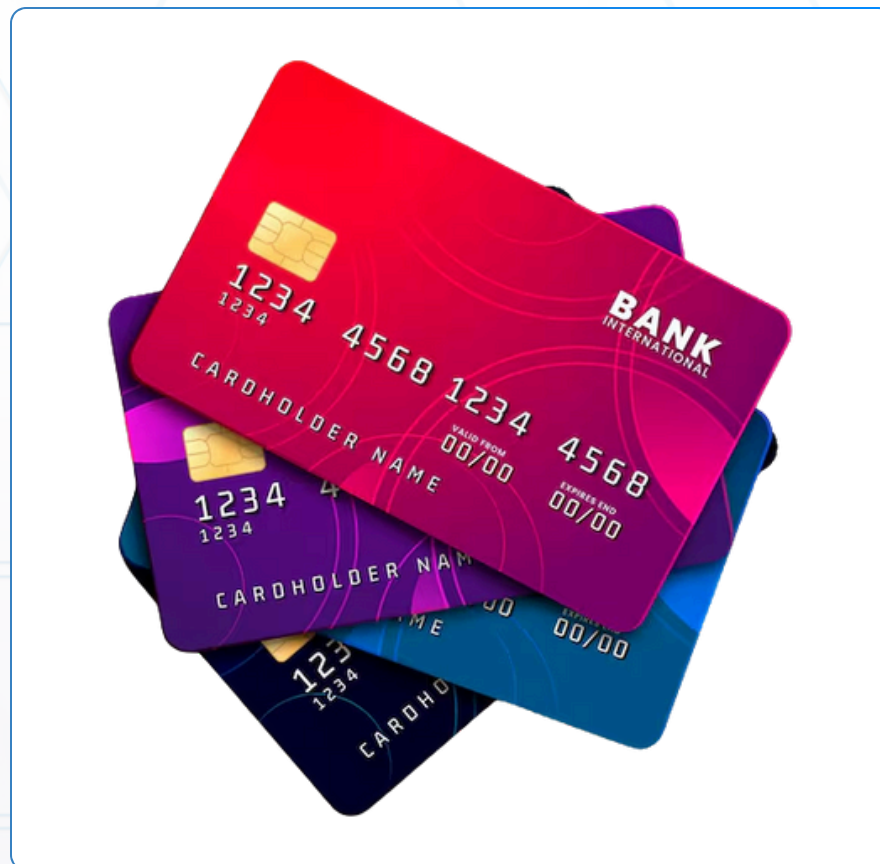

## Service

## Retailer Commission

**Credit Card Apply (10+Banks)**

**UpTo Rs250**

**Digital Account Opening (10+ Banks)**

**Upto Rs 200**

**Personal Loan (Salaried)  
Personal/Business Loan (Self Employed)**

**Up to 1%**



# Bill Payment

Digital Gramin Seva is a government initiative that aims to provide digital services to citizens in a convenient and accessible manner. One of the services offered by Digital Gramin Seva is the ability for retailers to provide Bill Payment services through Bharat Bill Payment System (BBPS) to their customers.



Service	Retailer Commission
Electricity Bill	Rs 1
Water Bill	Rs 1
Gas Bill	Rs 1
FASTAG Recharge	Rs 1
Flight Booking	Up to 5%

# GOVERNMENT SERVICES

Becoming an agent through Digital Gramin Seva is a great opportunity to provide valuable services to your community and earn a commission.

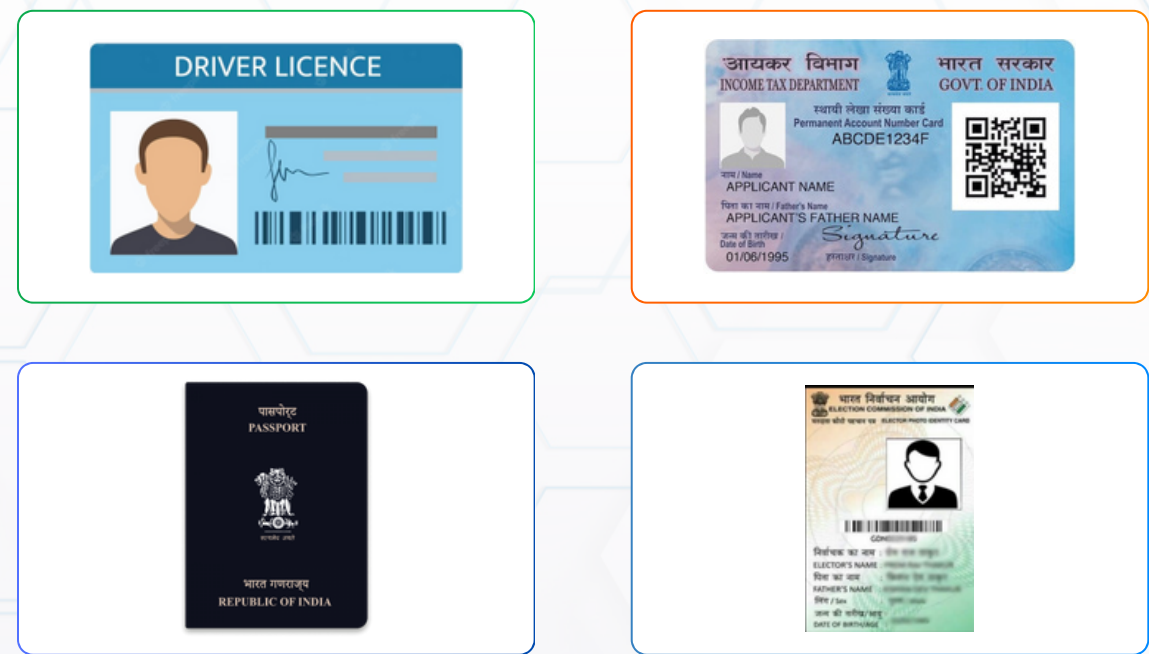

Service	Retailer Charge	Retailer Commission
Driving Licence	As per Gov	Self
Pan card (NSDL/UTI)	Rs 110 Rs	Rs 3
Passport	As per Gov	Self
Voter ID	As per Gov	Self



# Tax Registration

Digital Gramin Seva provides a range of services, including Tax Registration, online registration, filing of taxes, and applying for government benefits.

		Service	Retailer Charge	Retailer Commission
		GST Registration	Rs 500	Rs 300
		GST Correction	Rs 500	Rs 300
		Income Tax Return	Rs 500	Rs 200
		TDS Return	Rs 1000	Up to Rs 300
		FSSAI Registration	Rs 500	Rs 200

# Insurance

Digital Gramin Seva offers a wide range of insurance solutions, including health, life, vehicle, and travel insurance. Compare plans, choose the best one, and purchase your policy online in minutes.

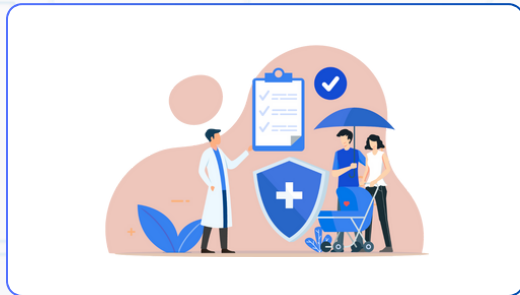
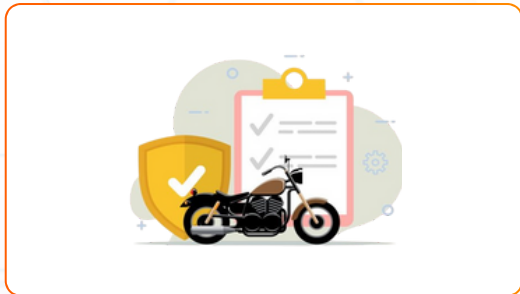

Service	Retailer Commission
Car Insurance	10%
Bike Insurance	10%
Health Insurance	10%



# For more information, contact our team.

**Business Right**  
**To Zindagi Bright**

 +91 8383928391

 [DIGITALGRAMINSEVA.COM](https://digitalgraminseva.com)

 [SUPPORT@DIGITALGRAMINSEVA.IN](mailto:SUPPORT@DIGITALGRAMINSEVA.IN)

   FOLLOW US

